

Your Luxurious Escape Now at a grand offer MAJESTIC PALACE SALE

Width 40m Gross Tonnage 150,695 tons Length 335m Decks 18 Passenger Capacity 3,352 Staterooms 1,674

Genting Dream

*Terms and conditions apply

Singapore Return Transfer add on RM 100 per person (From/To KL Citizen M Hotel, Jalan Pudu / Berjaya Times Square KL) :

2 Nights Melaka: **

(2025) Sep 14 | Oct 19 | Nov 9 | Dec 7, 21, 28 | (2026) Jan 4, 18 | Mar 8 | Apr 12



MAY 2025 – APR 2026 | 2 NIGHTS SINGAPORE – HIGH SEA – SINGAPORE CRUISE (FRI) CHECK-IN TIME: 1500-1800

MAY 2025 – APR 2026 | 2 NIGHTS SINGAPORE – MELAKA – SINGAPORE CRUISE (SUN) CHECK-IN TIME: 1500-1800

DEPARTURE DATE		2N HIGH SEA (FRI) 2025	2N HIGH SEA (FRI) 2025	2N MELAKA (SUN) 2025	2N MELAKA (SUN) 2025
		Jul 4, 11, 18, 25 Aug 1, 8, 15, 18, 22, 29 Sep 5, 19, 26 Oct 3, 10, 17, 24, 31 Nov 7, 14, 21	Jun 27 Sep 12 Nov 28 Dec 5, 12, 19, 26	Jun 29 Jul 6, 13, 20, 27 Aug 3, 10, 17, 24, 31 Sep 14, 21, 28 Oct 5, 12, 19, 26 Nov 2, 9, 16	Sep 7 Nov 23 Dec 7, 14, 21, 28
		2026	2026	2026	
		Jan 2, 9, 16, 23, 30 Feb 6, 13, 20, 27 Mar 6, 13, 27 Apr 10	Mar 20 Apr 3	Jan 4, 11, 18, 25 Feb 1, 8, 15, 22 Mar 1, 15, 22, 29 Apr 5, 12	
CABIN TYPE		LOW SEASON	MID SEASON	LOW SEASON	MID SEASON
PALACE DELUXE SUITE	1st pax	3,739	4,769	2,589	3,419
	2nd pax	3,739	4,769	2,589	3,419
	3rd / 4th pax	2,808	3,578	1,948	2,568
PALACE PENTHOUSE	1st pax	4,979	6,369	3,459	4,569
	2nd pax	4,979	6,369	3,459	4,569
	3rd / 4th pax	3,738	4,778	2,598	3,428
PALACE VILLA	1st pax	8,689	11,109	6,019	7,959
	2nd pax	8,689	11,109	6,019	7,959
	3rd / 4th pax	6,518	8,338	4,518	5,969

Port Charge RM210 Per Person

Gratuities PAY ONBOARD :
Palace Suite and above SGD40 per night per person

Remark:

- Fare is per person based on twin share in Ringgit Malaysia.**
- Above price are subject to fluctuation on demand and system availability.**
- Infant (6-24 months): 25% of 1st pax cabin fare upon paying 2 paying paxs ,

- and subject to Port Charges. Gratuity fee will be waived for infant below 2 years old.
- All bookings are subjected to the applicable terms and conditions in accordance with the
- Reservation Policy placed at the end of this freesheet.
- Booking period: **UNTIL 12 APR 2026 (SUBJECT ON CABIN AVAILABILITY)**



Your Luxurious Escape Now at a grand offer

MAJESTIC PALACE SALE

Width 40m Gross Tonnage 150,695 tons Length 335m Decks 18 Passenger Capacity 3,352 Staterooms 1,674



Genting Dream



*Terms and conditions apply

Singapore Return Transfer add on RM 100 per person (From/To KL Citizen M Hotel, Jalan Pudu / Berjaya Times Square KL) :

3 Nights Melaka -Penang**
(2026) Jan 6



3 Nights Port Klang - Melaka**
(2025) Oct 21



3 Nights Phuket**
(2025) Aug 5 | Sep 16, 30 | Oct 14 | Nov 11, 25 | Dec 2, 16
(2026) Jan 13, 27 | Feb 3 | Mar 17, 31



MAY 2025 - APR 2026 | 3 NIGHTS SINGAPORE - PENANG - MELAKA - SINGAPORE (TUE) CHECK-IN TIME: 0900-1200

MAY 2025 - APR 2026 | 3 NIGHTS SINGAPORE - MELAKA - PENANG - SINGAPORE (TUE) CHECK-IN TIME: 2000-2200

MAY 2025 - APR 2026 | 3 NIGHTS SINGAPORE - PENANG - PORT KLANG - SINGAPORE (TUE) CHECK-IN TIME: 0900-1200

MAY 2025 - APR 2026 | 3 NIGHTS SINGAPORE - PHUKET - SINGAPORE (TUE) CHECK-IN TIME: 1000-1200

DEPARTURE DATE	3N PENANG - MELAKA	3N PENANG - MELAKA
	2025 Jul 01, 15, 29 Aug 26 Sep 23 Oct 07, 21* Nov 04, 18	2025 Sep 09
	2026 Mar 24 Apr 07	
	3N MELAKA - PENANG	3N MELAKA - PENANG
	2026 Jan 06, 20 Feb 10, 24 Mar 03, 10	2025 Dec 09
	3N PENANG - PORT KLANG	
	2025 Oct 21	
	3N PHUKET	3N PHUKET
	2025 Jul 08, 22 Aug 05, 12, 19 Sep 02, 16, 30 Oct 14, 28 Nov 11	2025 Jun 24 Nov 25 Dec 02, 16
	2026 Jan 13, 27 Feb 03 Mar 17, 31	

CABIN TYPE		LOW SEASON	MID SEASON
PALACE DELUXE SUITE	1st pax	4,149	5,399
	2nd pax	4,149	5,399
	3rd / 4th pax	3,118	4,049
PALACE PENTHOUSE	1st pax	5,539	7,199
	2nd pax	5,539	7,199
	3rd / 4th pax	4,158	5,399
PALACE VILLA	1st pax	9,649	12,599
	2nd pax	9,649	12,599
	3rd / 4th pax	7,238	9,449

Port Charge RM315 Per Person

Gratuities PAY ONBOARD :

Palace Suite and above SGD40 per night per person

Remark:

- Fare is per person based on twin share in Ringgit Malaysia.
- Above price are subject to fluctuation on demand and system availability.
- Infant (6-24 months): 25% of 1st pax cabin fare upon paying 2 paying paxs ,
- and subject to Port Charges. Gratuity fee will be waived for infant below 2 years old. All bookings are subjected to the applicable terms and conditions in accordance with the Reservation Policy placed at the end of this freesheet.
- Booking period: **UNTIL 12 APR 2026 (SUBJECT ON CABIN AVAILABILITY)**



Genting Dream

Cruises Departing from Singapore



Aug 2025 – Apr 2026

2 Nights Melaka [KL] Cruise (Sun)

2025 - Aug 24*, 31*; **Sep** 7*, 14*, 21, 28; **Oct** 5, 12, 19, 26; **Nov** 2, 9, 23; **Dec** 7*, 14, 21*, 28

2026 - Jan 4#, 11, 18#, 25; **Feb** 1, 8#, 15; **Mar** 1^, 15, 22, 29; **Apr** 5, 12

DAY	DESTINATION	ETA	ETD
Sun	Singapore	-	8pm
Mon	Melaka (Kuala Lumpur)	8am	8pm
Tue	Singapore	7am	-

*Ship departs at 7.00pm on Sunday. #Ship arrives 5.30pm in Singapore on Tuesday. ^Ship arrives 6.30pm in Singapore on Tuesday.

2 Nights Melaka [KL] Cruise (Wed)

2026 - Feb 25; Mar 11;

DAY	DESTINATION	ETA	ETD
Wed	Singapore	-	11pm
Thu	Melaka (Kuala Lumpur)	8am	8pm
Fri	Singapore	12pm	-

3 Nights Penang – Port Klang [KL] Cruise (Tue)

2025 - Oct 21

DAY	DESTINATION	ETA	ETD
Tue	Singapore	-	1pm
Wed	Penang	11am	9pm
Thu	Port Klang (Kuala Lumpur)	11am	9pm
Fri	Singapore	12pm	-

3 Nights Melaka [KL] – Penang Cruise (Sun)

2026 - Feb 22; Mar 8

DAY	DESTINATION	ETA	ETD
Sun	Singapore	-	7pm
Mon	Melaka (Kuala Lumpur)	8am	6pm
Tue	Penang	9am	5pm
Wed	Singapore	3pm	-

5 Nights South and North Bali Cruise (Sun)

2025 – Nov 30

DAY	DESTINATION	ETA	ETD
Sun	Singapore	-	5pm
Mon	High Seas	-	-
Tue	South Bali (Benoa)	5pm	2am (+1)
Wed	North Bali (Celukan Bawang)	9am	6pm
Thu	High Seas	-	-
Fri	Singapore	3pm	-

2 Nights Weekend Getaway Cruise (Fri)

2025 - Aug 22#, 29#; **Sep** 5#, 12#, 19#, 26; **Oct** 3, 10, 17, 24, 31; **Nov** 7, 14#, 21, 28; **Dec** 5^, 12, 19, 26

2026 - Jan 2, 9, 16, 23, 30; **Feb** 6, 13, 20, 27; **Mar** 6, 13, 20, 27; **Apr** 3, 10

DAY	DESTINATION	ETA	ETD
Fri	Singapore	-	8pm
Sat	High Seas	-	-
Sun	Singapore	2pm	-

#Ship arrives 12pm in Singapore on Sunday.

^Ship arrives 1pm in Singapore on Sunday.

3 Nights Penang – Melaka [KL] Cruise (Tue)

2025 - Aug 26; Sep 9, 23; Oct 7; Nov 4, 18

2026 - Mar 24; Apr 7

DAY	DESTINATION	ETA	ETD
Tue	Singapore	-	1pm
Wed	Penang	11am	9pm
Thu	Melaka (Kuala Lumpur)	11am	9pm
Fri	Singapore	12pm	-

3 Nights Melaka [KL] – Penang Cruise (Tue)

2025 - Dec 9, 23

2026 - Jan 6, 20; Feb 10; Mar 3

DAY	DESTINATION	ETA	ETD
Tue	Singapore	-	11.30pm
Wed	Melaka (Kuala Lumpur)	8am	6pm
Thu	Penang	9am	5pm
Fri	Singapore	3pm	-

3 Nights Phuket Cruise (Tue)

2025 - Sep 2, 16, 30; Oct 14, 28; Nov 11, 25; Dec 16, 30

2026 - Jan 13, 27; Feb 3, 17; Mar 17, 31

DAY	DESTINATION	ETA	ETD
Tue	Singapore	-	1pm
Wed	Phuket (Deep Sea Port)	4pm (3pm)	-
Thu	Phuket (Deep Sea Port)	-	2am (1am)
Fri	Singapore	12pm	-

A Brand New Elevated Experience

The Palace is our all-suite concept within Star Navigator, your private club onboard – the largest luxury ship-within-a-ship enclave found on any cruise liner. For connoisseurs of true Asian luxury, hospitality and exuberant living.

- 1 All-Suite Accommodations
- 2 All-Butler Service
- 3 All-Indulgent Benefits
- 4 All-Encompassing Spaces

On your arrival

- Access to VIP lounge at terminal
- Priority check-in with butler assistance
- Fast track security clearance
- Priority luggage check-in and check-out with express delivery

In your suite

- 24-hour butler concierge service
- Standard Wi-Fi package throughout cruise
- Dream beds and luxurious linens
- Premium bath amenities, capsule coffee, and tea
- Welcome minibar beverages, snacks, fruit plate and delights
- Pressing service and fresh flower arrangement in Palace Penthouses and Villas

When you dine

- Exclusive access to 24-hr The Palace Restaurant
- Set meal entitlements at designated specialty dining restaurants
- Happy Hour with complimentary drinks such as selected wines, beers and non-alcoholic beverages at selected venues
- Free-flow of chilled juices, Chinese and Japanese teas, and coffee throughout the day at selected venues
- Priority booking for Chef's Table and Vintage Room

When you explore

- Priority access to live production shows
- Exclusive Kids Programme for ages 2-12

**Privileges are subject to change without prior notice.*

BALCONY CLASS

Experience New Upgraded Oceanfront Living

- Welcome Drink
- Designated Check-In & Priority Luggage Handling Services
- Full In-Cabin Amenities)
- Designated Seating for Shows (Zodiac Theatre)

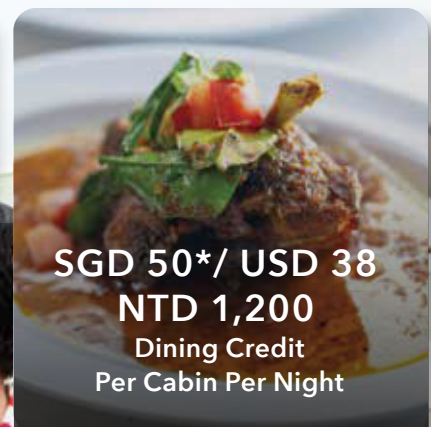
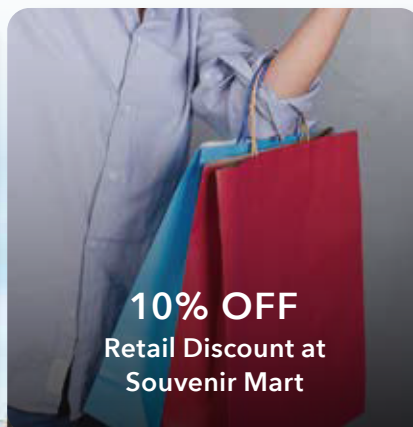
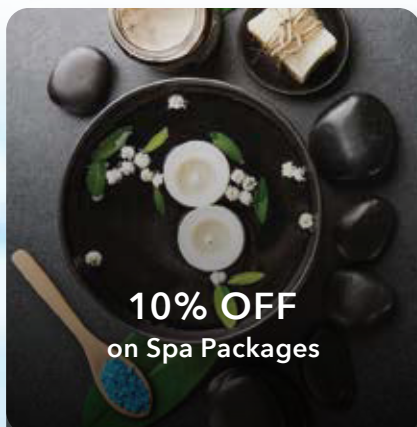

STAR VOYAGER:

Dining Credit applies to sailings up to 25 June 2025

STAR NAVIGATOR (Ex-Taiwan departures):

Dining Credit applies to sailings up to 16 November 2025

GENTING DREAM:

Dining Credit applies to sailings up to 29 July 2025

FIT RESERVATION POLICY – CABIN FARE ONLY

1. Reservation

- Name as per passport and date of birth is required.
- All passports must have 6 months' validity as at the end of the sailing period; Guests are solely responsible for obtaining and ensuring they have all necessary visas and travel documents prior to the cruise.
- Pregnant above 24 weeks & infants below 6 months at the time of sailing are not allowed to cruise; A passenger under 18 years of age must be accompanied in the same cabin by a passenger 18 years or older.
 - Infant (6-24 months):** Infant prices subject to promotions and port charges. Gratuity fee will be waived for infants below 2 years old.
 - Adults traveling with a minor who is not their child or under their legal guardianship must provide the child's valid passport and visa (or a certified birth certificate) along with a notarized letter signed by at least one parent or legal guardian.

[CONSENT FOR MINOR \(0-17\) CHILD TO TRAVEL WITHOUT PARENT/LEGAL GUARDIAN](#)
- Single occupancy at 200% of promotion rate of 1st pax cabin fare.
- Cabins allocated on random basis, not allowed to request cabin number/ cabin location/ adjoining room.

Booking Mode	Cooling Period
8 days or more prior to departure	72 hours from time of booking
7 days prior to departure	Not applicable

Note :

- Cooling period – grace period for consideration of bookings without cancellation charges levied.
- Cooling period policy is NOT applicable to the following situations: -
 - Sailing during special holidays season; (Peak season)
 - The existing booking was cancelled previously and has been rebooked or postponed;
 - Bookings prior to promotions during travel fair.

2. Payment Schedule

- Deposit 50% of cabin fare, balance payment is 101 days prior to sailing.
- Peak Season 100% deposit of total fare.

3. Amendment Policy

Type of Amendment	Amendment Charges (Min 7 days in Advance) PER AMENDMENT & PER PERSON
Change of Passenger Name (Min 1 person maintain in cabin)	RM 150.00
Swapping Passenger / Rooming List	

Note :

- No amendment charges shall be levied for upgrading of cabins in the same cruises, difference between original and prevailing rate will be charged.
- Add passengers in the same cabin, the original booked value / promotional rates apply for the add on passengers.
- For any split-off and new cabins will be considered as new booking at prevailing rates.
- Total cabin change of passenger name will be regarded as cancellation.
- Any amendment request received less than 7 days consider as 100% cancellation.

4. Cancellation Policy

Cancellation Notice Received Before Departure	Cancellation Charges
101 days & above	RM50 administration charge per person (not applicable for non-refundable promotion)
100 – 61 days*	30% of full cabin fare
60 – 31 days*	50% of full cabin fare
30 – 15 days*	70% of full cabin fare
14 days & below*	100% of full cabin fare
No Show / No Written Notice*	100% of full cabin fare

* On top of cancellation charges being charged by cruise line, guests are liable for an administration charge of RM50 per person for any cancellation made.

Note :

- 100% of full cabin fare will be levied as cancellation charges in case of during PEAK seasons such as Christmas, New Year and Chinese New Year.
- Change of cruise departure dates, change of vessel and down sale of cruise (such as reduction of cruise length) will be regarded as cancellation.

Remark:

- All promotions are subject to dynamic pricing based on market demand.
- Resorts World Cruises reserves the right to cancel or substitute any scheduled port-of-call / itinerary / price programmed at any time without prior notice.

I hereby confirm that I have read and understood the following terms and conditions for my booking :