

GENTING DREAM

云顶梦号 EX MELAKA

3rd & 4th PAX FREE

Sailing Period : Now - Apr 2026



BALCONY-BALCONY DELUXE
FREE WIFI
1 device per cabin

Width 40m Gross Tonnage 150,695 tons Length 335m Decks 18 Passenger Capacity 3,352 Staterooms 1,674



Instant Rebate
RM200 /CABIN

OR



FREE
Melaka Return Transfer
from KL Citizen M hotel /
Berjaya times Square
(1st & 2nd pax)



RM100 /PAX
Melaka Return Transfer
from KL Citizen M hotel /
Berjaya times Square
(3rd & 4th pax)

*Terms and conditions apply

DEC 2025 – APR 2026 2 NIGHTS MELAKA – SINGAPORE – MELAKA CRUISE (MON)	CHECK-IN TIME: 1300-1700
AUG 2025 – APR 2026 3 NIGHTS MELAKA – SINGAPORE – PENANG – MELAKA CRUISE (MON)	CHECK-IN TIME: 1300-1700
AUG 2025 – APR 2026 3 NIGHTS MELAKA – PENANG – SINGAPORE – MELAKA CRUISE (MON)	CHECK-IN TIME: 1300-1600
DEC 2025 – APR 2026 2 NIGHTS MELAKA – PENANG – SINGAPORE CRUISE (WED)	CHECK-IN TIME: 1300-1700

Melaka Return Transfer (From/To KL Citizen M Hotel, Jalan Pudu / Berjaya Times Square KL | Seremban) :



2 Nights Singapore: (2025) Dec 08, 22 (2026) Jan 19 Feb 09 Mar 02	3 Nights Singapore – Penang : (2025) Sep 08 Oct 06	3N Penang – Singapore : (2026) Feb 23 Mar 9
---	---	--

DEPARTURE DATE	3N Singapore - Penang (Monday) 2025 Aug 25 Sep 08, 22 Oct 06 Nov 03 3N Penang - Singapore (Monday) 2026 Feb 23 Mar 09	2N Singapore (Monday) 2025 Dec 08, 22 2026 Jan 19 Feb 09 Mar 02	2N Penang (Wednesday) 2025 Dec 10, 24 2026 Jan 7, 21 Feb 11, 25 Mar 4, 11 ONE WAY CRUISE FROM MELAKA TO SINGAPORE
----------------	--	---	---

CABIN TYPE	CRUISE TOGETHER & SAVE MORE 5.0 3rd/4th FREE (RM)	VALUE FARE	CRUISE TOGETHER & SAVE MORE 5.0 3rd/4th FREE (RM)	VALUE FARE	CRUISE TOGETHER & SAVE MORE 5.0 3rd/4th FREE (RM)	VALUE FARE
INTERIOR	1st pax	1,799	1,799	1,209	1,299	1,139
	2nd pax	1,799	1,799	1,209	1,299	1,139
	3rd / 4th pax	FREE	899	FREE	549	FREE
OCEANVIEW	1st pax	2,309	2,399	1,549	1,599	1,479
	2nd pax	2,309	2,399	1,549	1,599	1,479
	3rd / 4th pax	N/A	N/A	N/A	N/A	N/A
BALCONY	1st pax	2,479	3,099	1,639	1,899	1,529
	2nd pax	2,479	3,099	1,639	1,899	1,529
	3rd / 4th pax	FREE	1,549	FREE	949	FREE

Port Charge: [3 Nights] RM315 Per Person

[2 Nights] RM210 Per Person

Gratuities PAY ONBOARD

Interior and Oceanview SGD27 per night per person	Balcony-Balcony Deluxe SGD33 per night per person	Palace Suite and above SGD40 per night per person
--	--	--

Remark:

- Fare is per person based on twin share in Ringgit Malaysia.
- Above price are subject to fluctuation on demand and system availability.
- Infant (6-24 months): 25% of 1st pax cabin fare upon paying 2 paying pax , and subject to Port Charges. Gratuity fee will be waived for infant below 2 years old.
- All bookings are subjected to the applicable terms and conditions in accordance with the reservation Policy placed at the end of this freesheet.
- Booking period: **UNTIL 31 AUGUST 2025** (SUBJECT ON CABIN AVAILABILITY)
- Transfer is only available prior at least 14 days of departure date



DREAM CRUISES

Genting Dream

Cruises Departing from Malaysia



June 2025 – Apr 2026

1 Night Melaka – Singapore Cruise (Thu)

2025

Jul 3, 17, 31; Aug 28; Sep 11, 25; Oct 9, 23

2026

Mar 26; Apr 9

DAY	DESTINATION	ETA	ETD
Thu	Melaka	-	9pm
Fri	Singapore	12pm	-

1 Night Singapore – Melaka Cruise (Sun)

2025

Jun 29; Jul 13, 27; Aug 24; Sep 7, 21; Oct 5, 19; Nov 2; Dec 7, 21

2026

Jan 4, 18; Feb 8, 22; Mar 1, 8, 22; Apr 5

DAY	DESTINATION	ETA	ETD
Sun	Singapore	-	7pm
Mon	Melaka	8am	-

2 Nights Melaka – Singapore Cruise (Mon)

2025

Dec 8, 22

2026

Jan 5, 19; Feb 9; Mar 2^

DAY	DESTINATION	ETA	ETD
Mon	Melaka	-	8pm
Tue	Singapore	5.30pm	11.30pm
Wed	Melaka	8am	-

^ Ship arrives Singapore on Tue at 6.30pm and departs at 11.30pm.

3 Nights Singapore – Penang Cruise (Mon)

2025

Jun 30; Jul 14, 28; Aug 25; Sep 8, 22; Oct 6; Nov 3

2026

Mar 23; Apr 6

DAY	DESTINATION	ETA	ETD
Mon	Melaka	-	8pm
Tue	Singapore	7am	1pm
Wed	Penang	11am	9pm
Thu	Melaka	11am	-

3 Nights Penang – Singapore Cruise (Mon)

2026

Feb 23; Mar 9

DAY	DESTINATION	ETA	ETD
Mon	Melaka	-	6pm
Tue	Penang	9am	5pm
Wed	Singapore	3pm	11pm
Thu	Melaka	8am	-

3 Nights Melaka – Singapore – Penang – Port Klang Cruise (Mon)

2025

Oct 20

DAY	DESTINATION	ETA	ETD
Mon	Melaka	-	8pm
Tue	Singapore	7am	1pm
Wed	Penang	11am	9pm
Thu	Port Klang	11am	-

A Brand New Elevated Experience

The Palace is our all-suite concept within Star Navigator, your private club onboard – the largest luxury ship-within-a-ship enclave found on any cruise liner. For connoisseurs of true Asian luxury, hospitality and exuberant living.

- 1 All-Suite Accommodations
- 2 All-Butler Service
- 3 All-Indulgent Benefits
- 4 All-Encompassing Spaces

On your arrival

- Access to VIP lounge at terminal
- Priority check-in with butler assistance
- Fast track security clearance
- Priority luggage check-in and check-out with express delivery

In your suite

- 24-hour butler concierge service
- Standard Wi-Fi package throughout cruise
- Dream beds and luxurious linens
- Premium bath amenities, capsule coffee, and tea
- Welcome minibar beverages, snacks, fruit plate and delights
- Pressing service and fresh flower arrangement in Palace Penthouses and Villas

When you dine

- Exclusive access to 24-hr The Palace Restaurant
- Set meal entitlements at designated specialty dining restaurants
- Happy Hour with complimentary drinks such as selected wines, beers and non-alcoholic beverages at selected venues
- Free-flow of chilled juices, Chinese and Japanese teas, and coffee throughout the day at selected venues
- Priority booking for Chef's Table and Vintage Room

When you explore

- Priority access to live production shows
- Exclusive Kids Programme for ages 2-12

**Privileges are subject to change without prior notice.*

BALCONY CLASS

Experience New Upgraded Oceanfront Living

- Welcome Drink
- Designated Check-In & Priority Luggage Handling Services
- Full In-Cabin Amenities)
- Designated Seating for Shows (Zodiac Theatre)

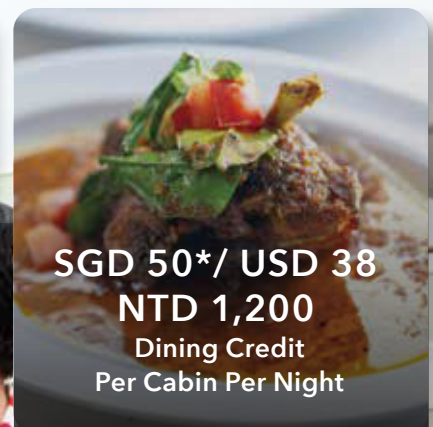
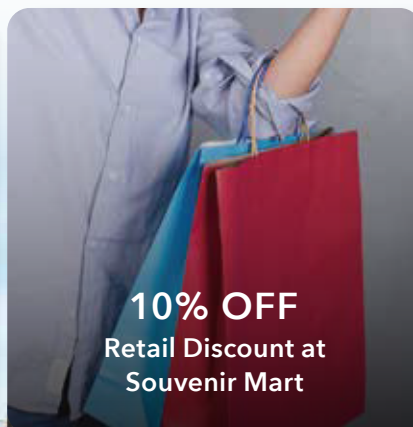
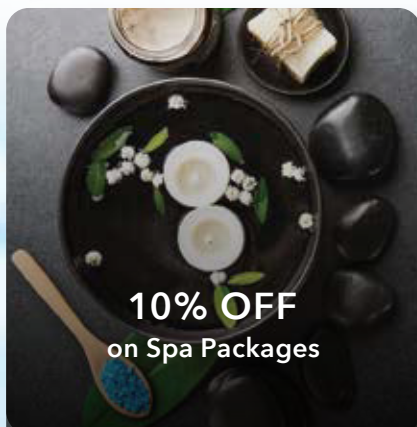

STAR VOYAGER:

Dining Credit applies to sailings up to 25 June 2025

STAR NAVIGATOR (Ex-Taiwan departures):

Dining Credit applies to sailings up to 16 November 2025

GENTING DREAM:

Dining Credit applies to sailings up to 29 July 2025

FIT RESERVATION POLICY – CABIN FARE ONLY

1. Reservation

- Name as per passport and date of birth is required.
- All passports must have 6 months' validity as at the end of the sailing period; Guests are solely responsible for obtaining and ensuring they have all necessary visas and travel documents prior to the cruise.
- Pregnant above 24 weeks & infants below 6 months at the time of sailing are not allowed to cruise; A passenger under 18 years of age must be accompanied in the same cabin by a passenger 18 years or older.
 - Infant (6-24 months): Infant prices subject to promotions and port charges. Gratuity fee will be waived for infants below 2 years old.
 - Adults traveling with a minor who is not their child or under their legal guardianship must provide the child's valid passport and visa (or a certified birth certificate) along with a notarized letter signed by at least one parent or legal guardian.
[CONSENT FOR MINOR \(0-17\) CHILD TO TRAVEL WITHOUT PARENT/LEGAL GUARDIAN](#)
- Single occupancy at 200% of promotion rate of 1st pax cabin fare.
- Cabins allocated on random basis, not allowed to request cabin number/ cabin location/ adjoining room.

Booking Mode	Cooling Period
8 days or more prior to departure	72 hours from time of booking
7 days prior to departure	Not applicable

Note :

- Cooling period – grace period for consideration of bookings without cancellation charges levied.
- Cooling period policy is NOT applicable to the following situations:
 - Sailing during special holidays season; (Peak season)
 - The existing booking was cancelled previously and has been rebooked or postponed;
 - Bookings prior to promotions during travel fair.

2. Payment Schedule

- Deposit 50% of cabin fare, balance payment is 101 days prior to sailing.
- Peak Season 100% deposit of total fare.

3. Amendment Policy

Type of Amendment	Amendment Charges (Min 7 days in Advance) PER AMENDMENT & PER PERSON
Change of Passenger Name (Min 1 person maintain in cabin)	RM 150.00
Swapping Passenger / Rooming List	

Note :

- No amendment charges shall be levied for upgrading cabins in the same cruises, difference between original and prevailing rate will be charged.
- Add passengers in the same cabin the original booked value / promotional rates apply for the add on passengers.
- For any split-off and new cabins will be considered as new booking at prevailing rates.
- Total cabin change of passenger name will be regarded as cancellation.
- Any amendment request received less than 7 days consider as 100% cancellation.

4. Cancellation Policy

Cancellation Notice Received Before Departure	Cancellation Charges
101 days & above	RM50 administration charge per person (not applicable for non-refundable promotion)
100 – 61 days*	30% of full cabin fare
60 – 31 days*	50% of full cabin fare
30 – 15 days*	70% of full cabin fare
14 days & below*	100% of full cabin fare
No Show / No Written Notice*	100% of full cabin fare

* On top of cancellation charges being charged by cruise line, guests are liable for an administration charge of RM50 per person for any cancellation made.

Note :

- 100% of full cabin fare will be levied as cancellation charges in case of during PEAK seasons such as Christmas, New Year and Chinese New Year.
- Change of cruise departure dates, change of vessel and down sale of cruise (such as reduction of cruise length) will be regarded as cancellation

Remark:

- All promotions are subject to dynamic pricing based on market demand.
- Resorts World Cruises reserves the right to cancel or substitute any scheduled port-of-call / itinerary / price programmed at any time without prior notice.

I hereby confirm that I have read and understood the following terms and conditions for my booking: