



 Width 40m
  Gross Tonnage 150,695 tons
  Length 335m
  Decks 18
  Passenger Capacity 3,352
  Staterooms 1,674

*Terms and conditions apply

**FREE
UPGRADE**
TWIN CABINS ONLY

 From Oceanview to Balcony
 From Balcony to Balcony Deluxe

**FREE
WIFI**
1 DEVICE PER CABIN
OCEANVIEW/BALCONY DELUXE

**3RD & 4TH PAX
FREE**



**Instant Rebate
RM200 /CABIN**

FREE
Singapore
Return Transfer
(1st & 2nd pax)

OR

RM100 /PAX
Singapore
Return Transfer
(3rd & 4th pax)

MAY 2025 – APR 2026 | 2 NIGHTS SINGAPORE – MELAKA – SINGAPORE CRUISE (SUN) CHECK-IN TIME: 1500-1800

MAY 2025 – APR 2026 | 2 NIGHTS SINGAPORE – MELAKA – SINGAPORE CRUISE (WED) CHECK-IN TIME: 1900-2200

DEPARTURE DATE		2N MELAKA		2N MELAKA		2N MELAKA		2N MELAKA	
		2026 Jan 11, 18, 25 Feb 1, 8	2026 Jan 11** Feb 1**	2025 Oct 5, 12, 19, 26 Nov 2, 9, 16 2026 Feb 15 Mar 1, 15, 22, 29 Apr 5, 12	2025 Oct 19** Nov 9** 2026 Mar 22** Apr 12**	2026 Jan 4**		2025 Nov 23 Dec 07, 14, 21, 28	2025 Dec 7** 21**, 28**
				2N MELAKA					
		2026 Feb 25 Mar 11	2026 Mar 11**						
CABIN TYPE		JB	KL/SEREMBAN / MELAKA	JB	KL/SEREMBAN /MELAKA	JB	KL/SEREMBAN /MELAKA	JB	KL/SEREMBAN /MELAKA
INTERIOR	1st pax	929	1,029	959	1,059	1,169	1,269	1,239	1,339
	2nd pax	929	1,029	959	1,059	1,169	1,269	1,239	1,339
	3rd / 4th pax	FREE	FREE	FREE	FREE	FREE	FREE	FREE	FREE
OCEANVIEW	1st pax	1,099	1,239	1,239	1,379	1,409	1,549	1,579	1,719
	2nd pax	1,099	1,239	1,239	1,379	1,409	1,549	1,579	1,719
	3rd / 4th pax	N/A	N/A	N/A	N/A	N/A	N/A	N/A	N/A
BALCONY	1st pax	1,169	1,309	1,339	1,479	1,479	1,619	1,689	1,829
	2nd pax	1,169	1,309	1,339	1,479	1,479	1,619	1,689	1,829
	3rd / 4th pax	FREE	FREE	FREE	FREE	FREE	FREE	FREE	FREE
BALCONY DELUXE	1st pax	1,199	1,339	1,409	1,549	1,549	1,689	1,789	1,929
	2nd pax	1,199	1,339	1,409	1,549	1,549	1,689	1,789	1,929
	3rd / 4th pax	FREE	FREE	FREE	FREE	FREE	FREE	FREE	FREE
Port Charge		RM210 Per Person							
Gratuities PAY ONBOARD									
Interior and Oceanview SGD27 per night per person			Balcony-Balcony Deluxe SGD33 per night per person			Palace Suite and above SGD40 per night per person			

Remark:

- Fare is per person based on twin share in Ringgit Malaysia.
- Above price are subject to fluctuation on demand and system availability.
- Infant (6-24 months): 25% of 1st pax cabin fare upon paying 2 paying paxs ,

and subject to Port Charges. Gratuity fee will be waived for infant below 2 years old.

- All bookings are subjected to the applicable terms and conditions in accordance with the reservation policy placed at the end of this freesheet.
- Transfer is only available prior at least 14 days of departure date
- Booking period: **UNTIL 30 SEPTEMBER 2025 (SUBJECT ON CABIN AVAILABILITY)**





 Width 40m
  Gross Tonnage 150,695 tons
  Length 335m
  Decks 18
  Passenger Capacity 3,352
  Staterooms 1,674

*Terms and conditions apply

**FREE
UPGRADE**
TWIN CABINS ONLY

 From Oceanview to Balcony
 From Balcony to Balcony Deluxe

**FREE
WIFI**
1 DEVICE PER CABIN
OCEANVIEW-BALCONY DELUXE

**3RD & 4TH PAX
FREE**



**Instant Rebate
RM200 /CABIN**

FREE
Singapore
Return Transfer
(1st & 2nd pax)

OR

RM100 /PAX
Singapore
Return Transfer
(3rd & 4th pax)

MAY 2025 – APR 2026 3 NIGHTS SINGAPORE – MELAKA – PENANG – SINGAPORE (TUE)	CHECK-IN TIME: 2000-2200
MAY 2025 – APR 2026 3 NIGHTS SINGAPORE – MELAKA – PENANG – SINGAPORE (SUN)	CHECK-IN TIME: 1500-1800
MAY 2025 – APR 2026 3 NIGHTS SINGAPORE – PENANG – MELAKA – SINGAPORE (TUE)	CHECK-IN TIME: 0900-1200
MAY 2025 – APR 2026 3 NIGHTS SINGAPORE – PENANG – PORT KLANG – SINGAPORE (TUE)	CHECK-IN TIME: 0900-1200

DEPARTURE DATE		3N Melaka-Penang 2026	3N Melaka-Penang 2026	3N Melaka-Penang 2026		3N Melaka-Penang 2025	3N Melaka-Penang 2025
		Jan 20 Feb 10	Mar 3 3N Penang-Melaka 2025 Sep 23 Oct 7 Nov 4, 18 2026 Mar 24 Apr 7 3N Melaka-Penang 2026 Feb 22 Mar 8 3N Penang-Port Klang 2025 Oct 21	Jan 6**		Dec 9	Dec 23 (Peak Season)
CABIN TYPE		(RM)	(RM)	JB	KL/SEREMBAN/ MELAKA	(RM)	(RM)
INTERIOR	1st pax	1,439	1,519	1,789	1,889	1,939	2,209
	2nd pax	1,439	1,519	1,789	1,889	1,939	2,209
	3rd / 4th pax	FREE	FREE	FREE	FREE	FREE	FREE
OCEANVIEW	1st pax	1,719	1,929	2,139	2,299	2,439	2,789
	2nd pax	1,719	1,929	2,139	2,299	2,439	2,789
	3rd / 4th pax	N/A	N/A	N/A	N/A	N/A	N/A
BALCONY	1st pax	1,789	2,069	2,239	2,399	2,629	2,999
	2nd pax	1,789	2,069	2,239	2,399	2,629	2,999
	3rd / 4th pax	FREE	FREE	FREE	FREE	FREE	FREE
BALCONY DELUXE	1st pax	1,859	2,169	2,329	2,489	2,759	3,159
	2nd pax	1,859	2,169	2,329	2,489	2,759	3,159
	3rd / 4th pax	FREE	FREE	FREE	FREE	FREE	FREE
Port Charge RM315 Per Person							
Gratuities PAY ONBOARD							
Interior and Oceanview SGD27 per night per person		Balcony-Balcony Deluxe SGD33 per night per person			Palace Suite and above SGD40 per night per person		

Remark:

- Fare is per person based on twin share in Ringgit Malaysia.
- Above price are subject to fluctuation on demand and system availability.
- Infant (6-24 months): 25% of 1st pax cabin fare upon paying 2 paying paxs , and subject to Port Charges. Gratuity fee will be waived for infant below 2 years old.

- All bookings are subjected to the applicable terms and conditions in accordance with the reservation Policy placed at the end of this freesheet.
- Transfer is only available prior at least 14 days of departure date
- Booking period: **UNTIL 30 SEPTEMBER 2025 (SUBJECT ON CABIN AVAILABILITY)**



Genting Dream

Cruises Departing from Singapore



Aug 2025 – Apr 2026

2 Nights Melaka [KL] Cruise (Sun)

2025 - Aug 24*, 31*; Sep 7*, 14*, 21, 28; Oct 5, 12, 19, 26; Nov 2, 9, 23; Dec 7*, 14, 21*, 28

2026 - Jan 4#, 11, 18#, 25; Feb 1, 8#, 15; Mar 1^, 15, 22, 29; Apr 5, 12

DAY	DESTINATION	ETA	ETD
Sun	Singapore	-	8pm
Mon	Melaka (Kuala Lumpur)	8am	8pm
Tue	Singapore	7am	-

*Ship departs at 7.00pm on Sunday. #Ship arrives 5.30pm in Singapore on Tuesday. ^Ship arrives 6.30pm in Singapore on Tuesday.

2 Nights Melaka [KL] Cruise (Wed)

2026 - Feb 25; Mar 11;

DAY	DESTINATION	ETA	ETD
Wed	Singapore	-	11pm
Thu	Melaka (Kuala Lumpur)	8am	8pm
Fri	Singapore	12pm	-

3 Nights Penang – Port Klang [KL] Cruise (Tue)

2025 - Oct 21

DAY	DESTINATION	ETA	ETD
Tue	Singapore	-	1pm
Wed	Penang	11am	9pm
Thu	Port Klang (Kuala Lumpur)	11am	9pm
Fri	Singapore	12pm	-

3 Nights Melaka [KL] – Penang Cruise (Sun)

2026 - Feb 22; Mar 8

DAY	DESTINATION	ETA	ETD
Sun	Singapore	-	7pm
Mon	Melaka (Kuala Lumpur)	8am	6pm
Tue	Penang	9am	5pm
Wed	Singapore	3pm	-

5 Nights South and North Bali Cruise (Sun)

2025 – Nov 30

DAY	DESTINATION	ETA	ETD
Sun	Singapore	-	5pm
Mon	High Seas	-	-
Tue	South Bali (Benoa)	5pm	2am (+1)
Wed	North Bali (Celukan Bawang)	9am	6pm
Thu	High Seas	-	-
Fri	Singapore	3pm	-

2 Nights Weekend Getaway Cruise (Fri)

2025 - Aug 22#, 29#; Sep 5#, 12#, 19#, 26; Oct 3, 10, 17, 24, 31; Nov 7, 14#, 21, 28; Dec 5^, 12, 19, 26

2026 - Jan 2, 9, 16, 23, 30; Feb 6, 13, 20, 27; Mar 6, 13, 20, 27; Apr 3, 10

DAY	DESTINATION	ETA	ETD
Fri	Singapore	-	8pm
Sat	High Seas	-	-
Sun	Singapore	2pm	-

#Ship arrives 12pm in Singapore on Sunday.

^Ship arrives 1pm in Singapore on Sunday.

3 Nights Penang – Melaka [KL] Cruise (Tue)

2025 - Aug 26; Sep 9, 23; Oct 7; Nov 4, 18

2026 - Mar 24; Apr 7

DAY	DESTINATION	ETA	ETD
Tue	Singapore	-	1pm
Wed	Penang	11am	9pm
Thu	Melaka (Kuala Lumpur)	11am	9pm
Fri	Singapore	12pm	-

3 Nights Melaka [KL] – Penang Cruise (Tue)

2025 - Dec 9, 23

2026 - Jan 6, 20; Feb 10; Mar 3

DAY	DESTINATION	ETA	ETD
Tue	Singapore	-	11.30pm
Wed	Melaka (Kuala Lumpur)	8am	6pm
Thu	Penang	9am	5pm
Fri	Singapore	3pm	-

3 Nights Phuket Cruise (Tue)

2025 - Sep 2, 16, 30; Oct 14, 28; Nov 11, 25; Dec 16, 30

2026 - Jan 13, 27; Feb 3, 17; Mar 17, 31

DAY	DESTINATION	ETA	ETD
Tue	Singapore	-	1pm
Wed	Phuket (Deep Sea Port)	4pm (3pm)	-
Thu	Phuket (Deep Sea Port)	-	2am (1am)
Fri	Singapore	12pm	-

A Brand New Elevated Experience

The Palace is our all-suite concept within Star Navigator, your private club onboard – the largest luxury ship-within-a-ship enclave found on any cruise liner. For connoisseurs of true Asian luxury, hospitality and exuberant living.

- 1 All-Suite Accommodations
- 2 All-Butler Service
- 3 All-Indulgent Benefits
- 4 All-Encompassing Spaces

On your arrival

- Access to VIP lounge at terminal
- Priority check-in with butler assistance
- Fast track security clearance
- Priority luggage check-in and check-out with express delivery

In your suite

- 24-hour butler concierge service
- Standard Wi-Fi package throughout cruise
- Dream beds and luxurious linens
- Premium bath amenities, capsule coffee, and tea
- Welcome minibar beverages, snacks, fruit plate and delights
- Pressing service and fresh flower arrangement in Palace Penthouses and Villas

When you dine

- Exclusive access to 24-hr The Palace Restaurant
- Set meal entitlements at designated specialty dining restaurants
- Happy Hour with complimentary drinks such as selected wines, beers and non-alcoholic beverages at selected venues
- Free-flow of chilled juices, Chinese and Japanese teas, and coffee throughout the day at selected venues
- Priority booking for Chef's Table and Vintage Room

When you explore

- Priority access to live production shows
- Exclusive Kids Programme for ages 2-12

**Privileges are subject to change without prior notice.*

BALCONY CLASS

Experience New Upgraded Oceanfront Living

- Welcome Drink
- Designated Check-In & Priority Luggage Handling Services
- Full In-Cabin Amenities)
- Designated Seating for Shows (Zodiac Theatre)

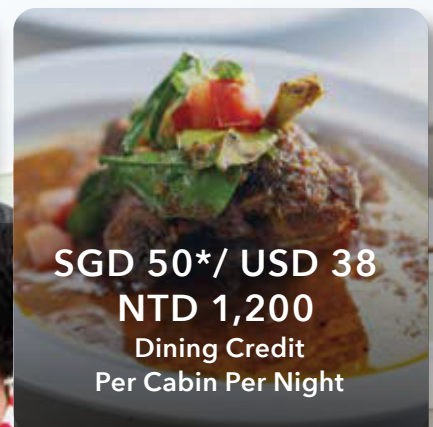
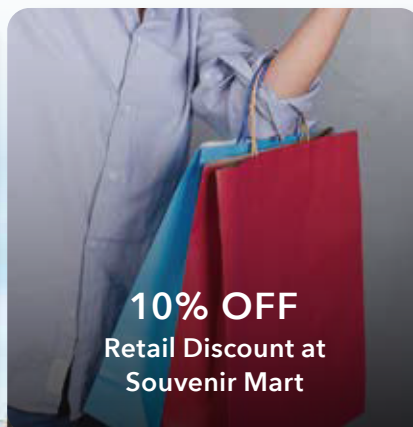
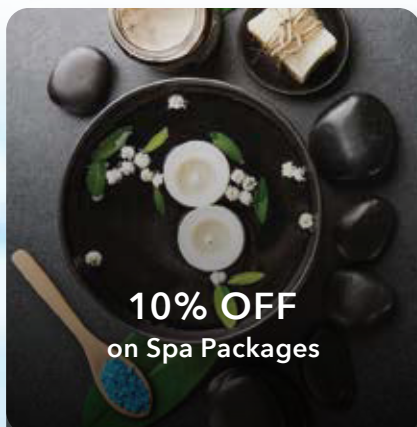

STAR VOYAGER:

Dining Credit applies to sailings up to 25 June 2025

STAR NAVIGATOR (Ex-Taiwan departures):

Dining Credit applies to sailings up to 16 November 2025

GENTING DREAM:

Dining Credit applies to sailings up to 29 July 2025



FIT RESERVATION POLICY – CABIN FARE ONLY

1. Reservation

- Name as per passport and date of birth is required.
- All passports must have 6 months' validity as at the end of the sailing period; Guests are solely responsible for obtaining and ensuring they have all necessary visas and travel documents prior to the cruise.
- Pregnant above 24 weeks & infants below 6 months at the time of sailing are not allowed to cruise; A passenger under 18 years of age must be accompanied in the same cabin by a passenger 18 years or older.
 - Infant (6-24 months):** Infant prices subject to promotions and port charges. Gratuity fee will be waived for infants below 2 years old.
 - Adults traveling with a minor who is not their child or under their legal guardianship must provide the child's valid passport and visa (or a certified birth certificate) along with a notarized letter signed by at least one parent or legal guardian.
[CONSENT FOR MINOR \(0-17\) CHILD TO TRAVEL WITHOUT PARENT/LEGAL GUARDIAN](#)
- Single occupancy at 200% of promotion rate of 1st pax cabin fare.
- Cabins allocated on random basis, not allowed to request cabin number/ cabin location/ adjoining room.

Booking Mode	Cooling Period
8 days or more prior to departure	72 hours from time of booking
7 days prior to departure	Not applicable

Note :

- Cooling period – grace period for consideration of bookings without cancellation charges levied.
- Cooling period policy is NOT applicable to the following situations: -
 - Sailing during special holidays season; (Peak season)
 - The existing booking was cancelled previously and has been rebooked or postponed;
 - Bookings prior to promotions during travel fair.

2. Payment Schedule

- Deposit 50% of cabin fare, balance payment is 101 days prior to sailing.
- Peak Season 100% deposit of total fare.

3. Amendment Policy

Type of Amendment	Amendment Charges (Min 7 days in Advance) PER AMENDMENT & PER PERSON
Change of Passenger Name (Min 1 person maintain in cabin)	RM 150.00
Swapping Passenger / Rooming List	

Note :

- No amendment charges shall be levied for upgrading of cabins in the same cruises, difference between original and prevailing rate will be charged.
- Add passengers in the same cabin, the original booked value / promotional rates apply for the add on passengers.
- For any split-off and new cabins will be considered as new booking at prevailing rates.
- Total cabin change of passenger name will be regarded as cancellation.
- Any amendment request received less than 7 days consider as 100% cancellation.

4. Cancellation Policy

Cancellation Notice Received Before Departure	Cancellation Charges
101 days & above	RM50 administration charge per person (not applicable for non-refundable promotion)
100 – 61 days*	30% of full cabin fare
60 – 31 days*	50% of full cabin fare
30 – 15 days*	70% of full cabin fare
14 days & below*	100% of full cabin fare
No Show / No Written Notice*	100% of full cabin fare

* On top of cancellation charges being charged by cruise line, guests are liable for an administration charge of RM50 per person for any cancellation made.

Note :

- 100% of full cabin fare will be levied as cancellation charges in case of during PEAK seasons such as Christmas, New Year and Chinese New Year.
- Change of cruise departure dates, change of vessel and down sale of cruise (such as reduction of cruise length) will be regarded as cancellation.

Remark:

- All promotions are subject to dynamic pricing based on market demand.
- Resorts World Cruises reserves the right to cancel or substitute any scheduled port-of-call / itinerary / price programmed at any time without prior notice.

I hereby confirm that I have read and understood the following terms and conditions for my booking :

