

GENTING DREAM

云顶梦号 EX SINGAPORE



BALCONY-BALCONY DELUXE
FREE WIFI
1 DEVICE PER CABIN



Width 40m Gross Tonnage 150,695 tons Length 335m Decks 18 Passenger Capacity 3,352 Staterooms 1,674

*Terms and conditions apply



3rd / 4th Pax
FREE



Instant Rebate
RM200
/CABIN

OR



FREE
Singapore
Return Transfer
(1st & 2nd pax)

RM100
Singapore
Return Transfer
(3rd & 4th pax)

Singapore Return Transfer (From/To KL Citizen M Hotel, Jalan Pudu / Seremban / Melaka / Paradigm Mall JB) :

2 Nights Melaka

(2025) Oct 19 | Dec 21, 28 (2026) Jan 04



3 Nights Melaka - Penang

(2025) Jan 06



MAY 2025 - APR 2026 | 2 NIGHTS SINGAPORE - MELAKA - SINGAPORE CRUISE (SUN)

CHECK-IN TIME: 1500-1800

MAY 2025 - APR 2026 | 3 NIGHTS SINGAPORE - MELAKA - PENANG - SINGAPORE (TUE)

CHECK-IN TIME: 2000-2200

DEPARTURE DATE		2N Melaka 2025 Oct 19	2N Melaka 2026 Jan 04	2N Melaka 2025 Dec 21, 28	3N Melaka - Penang: 2026 Jan 06
CABIN TYPE		School Holiday Promotion 3rd/4th PAX FREE (RM)	School Holiday Promotion 3rd/4th PAX FREE (RM)	School Holiday Promotion 3rd/4th PAX FREE (RM)	School Holiday Promotion 3rd/4th PAX FREE (RM)
INTERIOR	1st pax	929	1,069	1,239	1,789
	2nd pax	929	1,069	1,239	1,789
	3rd / 4th pax	FREE	FREE	FREE	FREE
OCEANVIEW	1st pax	1,099	1,309	1,579	2,139
	2nd pax	1,099	1,309	1,579	2,139
	3rd / 4th pax	N/A	N/A	N/A	N/A
BALCONY	1st pax	1,169	1,379	1,689	2,239
	2nd pax	1,169	1,379	1,689	2,239
	3rd / 4th pax	FREE	FREE	FREE	FREE
BALCONY DELUXE	1st pax	1,199	1,449	1,789	2,329
	2nd pax	1,199	1,449	1,789	2,329
	3rd / 4th pax	FREE	FREE	FREE	FREE
Port Charge		RM210 Per Person			RM 315 Per Person
Gratuities PAY ONBOARD					
Interior and Oceanview SGD27 per night per person		Balcony-Balcony Deluxe SGD33 per night per person		Palace Suite and above SGD40 per night per person	

Remark:

- Fare is per person based on twin share in Ringgit Malaysia.
- Above price are subject to fluctuation on demand and system availability.
- Infant (6-24 months): 25% of 1st pax cabin fare upon paying 2 paying paxs , and subject to Port Charges. Gratuity fee will be waived for infant below 2 years old.
- All bookings are subjected to the applicable terms and conditions in accordance with the reservation Policy placed at the end of this freesheet.
- Booking period: **UNTIL 30 SEP 2025** (SUBJECT ON CABIN AVAILABILITY)
- Transfer is only available prior at least 14 days of departure date



Genting Dream

Cruises Departing from Singapore



Aug 2025 – Apr 2026

2 Nights Melaka [KL] Cruise (Sun)

2025 - Aug 24*, 31*; Sep 7*, 14*, 21, 28; Oct 5, 12, 19, 26; Nov 2, 9, 23; Dec 7*, 14, 21*, 28

2026 - Jan 4#, 11, 18#, 25; Feb 1, 8#, 15; Mar 1^, 15, 22, 29; Apr 5, 12

DAY	DESTINATION	ETA	ETD
Sun	Singapore	-	8pm
Mon	Melaka (Kuala Lumpur)	8am	8pm
Tue	Singapore	7am	-

*Ship departs at 7.00pm on Sunday. #Ship arrives 5.30pm in Singapore on Tuesday. ^Ship arrives 6.30pm in Singapore on Tuesday.

2 Nights Melaka [KL] Cruise (Wed)

2026 - Feb 25; Mar 11;

DAY	DESTINATION	ETA	ETD
Wed	Singapore	-	11pm
Thu	Melaka (Kuala Lumpur)	8am	8pm
Fri	Singapore	12pm	-

3 Nights Penang – Port Klang [KL] Cruise (Tue)

2025 - Oct 21

DAY	DESTINATION	ETA	ETD
Tue	Singapore	-	1pm
Wed	Penang	11am	9pm
Thu	Port Klang (Kuala Lumpur)	11am	9pm
Fri	Singapore	12pm	-

3 Nights Melaka [KL] – Penang Cruise (Sun)

2026 - Feb 22; Mar 8

DAY	DESTINATION	ETA	ETD
Sun	Singapore	-	7pm
Mon	Melaka (Kuala Lumpur)	8am	6pm
Tue	Penang	9am	5pm
Wed	Singapore	3pm	-

5 Nights South and North Bali Cruise (Sun)

2025 – Nov 30

DAY	DESTINATION	ETA	ETD
Sun	Singapore	-	5pm
Mon	High Seas	-	-
Tue	South Bali (Benoa)	5pm	2am (+1)
Wed	North Bali (Celukan Bawang)	9am	6pm
Thu	High Seas	-	-
Fri	Singapore	3pm	-

2 Nights Weekend Getaway Cruise (Fri)

2025 - Aug 22#, 29#; Sep 5#, 12#, 19#, 26; Oct 3, 10, 17, 24, 31; Nov 7, 14#, 21, 28; Dec 5^, 12, 19, 26

2026 - Jan 2, 9, 16, 23, 30; Feb 6, 13, 20, 27; Mar 6, 13, 20, 27; Apr 3, 10

DAY	DESTINATION	ETA	ETD
Fri	Singapore	-	8pm
Sat	High Seas	-	-
Sun	Singapore	2pm	-

#Ship arrives 12pm in Singapore on Sunday.

^Ship arrives 1pm in Singapore on Sunday.

3 Nights Penang – Melaka [KL] Cruise (Tue)

2025 - Aug 26; Sep 9, 23; Oct 7; Nov 4, 18

2026 - Mar 24; Apr 7

DAY	DESTINATION	ETA	ETD
Tue	Singapore	-	1pm
Wed	Penang	11am	9pm
Thu	Melaka (Kuala Lumpur)	11am	9pm
Fri	Singapore	12pm	-

3 Nights Melaka [KL] – Penang Cruise (Tue)

2025 - Dec 9, 23

2026 - Jan 6, 20; Feb 10; Mar 3

DAY	DESTINATION	ETA	ETD
Tue	Singapore	-	11.30pm
Wed	Melaka (Kuala Lumpur)	8am	6pm
Thu	Penang	9am	5pm
Fri	Singapore	3pm	-

3 Nights Phuket Cruise (Tue)

2025 - Sep 2, 16, 30; Oct 14, 28; Nov 11, 25; Dec 16, 30

2026 - Jan 13, 27; Feb 3, 17; Mar 17, 31

DAY	DESTINATION	ETA	ETD
Tue	Singapore	-	1pm
Wed	Phuket (Deep Sea Port)	4pm (3pm)	-
Thu	Phuket (Deep Sea Port)	-	2am (1am)
Fri	Singapore	12pm	-

A Brand New Elevated Experience

The Palace is our all-suite concept within Star Navigator, your private club onboard – the largest luxury ship-within-a-ship enclave found on any cruise liner. For connoisseurs of true Asian luxury, hospitality and exuberant living.

- 1 All-Suite Accommodations
- 2 All-Butler Service
- 3 All-Indulgent Benefits
- 4 All-Encompassing Spaces

On your arrival

- Access to VIP lounge at terminal
- Priority check-in with butler assistance
- Fast track security clearance
- Priority luggage check-in and check-out with express delivery

In your suite

- 24-hour butler concierge service
- Standard Wi-Fi package throughout cruise
- Dream beds and luxurious linens
- Premium bath amenities, capsule coffee, and tea
- Welcome minibar beverages, snacks, fruit plate and delights
- Pressing service and fresh flower arrangement in Palace Penthouses and Villas

When you dine

- Exclusive access to 24-hr The Palace Restaurant
- Set meal entitlements at designated specialty dining restaurants
- Happy Hour with complimentary drinks such as selected wines, beers and non-alcoholic beverages at selected venues
- Free-flow of chilled juices, Chinese and Japanese teas, and coffee throughout the day at selected venues
- Priority booking for Chef's Table and Vintage Room

When you explore

- Priority access to live production shows
- Exclusive Kids Programme for ages 2-12

**Privileges are subject to change without prior notice.*

BALCONY CLASS

Experience New Upgraded Oceanfront Living

- Welcome Drink
- Designated Check-In & Priority Luggage Handling Services
- Full In-Cabin Amenities)
- Designated Seating for Shows (Zodiac Theatre)

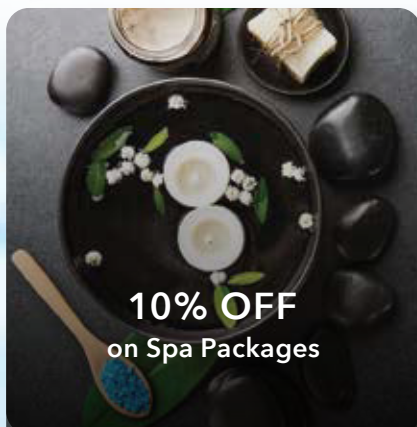

10% OFF
on Spa Packages

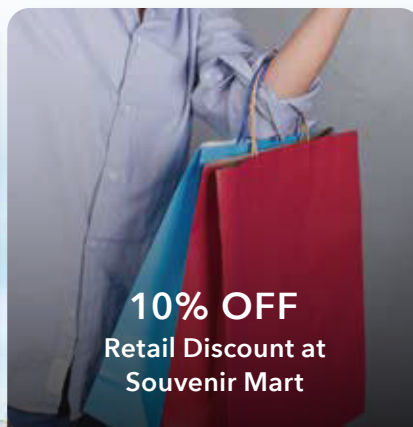

10% OFF
Retail Discount at
Souvenir Mart

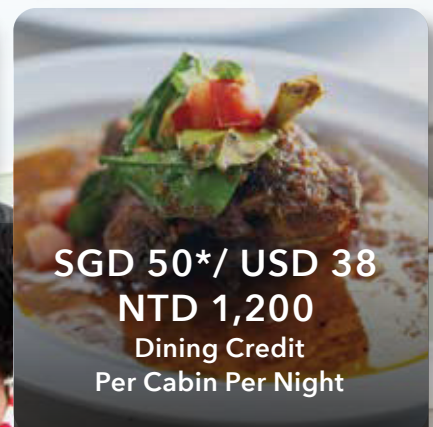

SGD 50*/ USD 38
NTD 1,200
Dining Credit
Per Cabin Per Night

STAR VOYAGER:

Dining Credit applies to sailings up to 25 June 2025

STAR NAVIGATOR (Ex-Taiwan departures):

Dining Credit applies to sailings up to 16 November 2025

GENTING DREAM:

Dining Credit applies to sailings up to 29 July 2025



FIT RESERVATION POLICY – CABIN FARE ONLY

1. Reservation

- Name as per passport and date of birth is required.
- All passports must have 6 months' validity as at the end of the sailing period; Guests are solely responsible for obtaining and ensuring they have all necessary visas and travel documents prior to the cruise.
- Pregnant above 24 weeks & infants below 6 months at the time of sailing are not allowed to cruise; A passenger under 18 years of age must be accompanied in the same cabin by a passenger 18 years or older.
 - Infant (6-24 months):** Infant prices subject to promotions and port charges. Gratuity fee will be waived for infants below 2 years old.
 - Adults traveling with a minor who is not their child or under their legal guardianship must provide the child's valid passport and visa (or a certified birth certificate) along with a notarized letter signed by at least one parent or legal guardian.
[CONSENT FOR MINOR \(0-17\) CHILD TO TRAVEL WITHOUT PARENT/LEGAL GUARDIAN](#)
- Single occupancy at 200% of promotion rate of 1st pax cabin fare.
- Cabins allocated on random basis, not allowed to request cabin number/ cabin location/ adjoining room.

Booking Mode	Cooling Period
8 days or more prior to departure	72 hours from time of booking
7 days prior to departure	Not applicable

Note :

- Cooling period – grace period for consideration of bookings without cancellation charges levied.
- Cooling period policy is NOT applicable to the following situations: -
 - Sailing during special holidays season; (Peak season)
 - The existing booking was cancelled previously and has been rebooked or postponed;
 - Bookings prior to promotions during travel fair.

2. Payment Schedule

- Deposit 50% of cabin fare, balance payment is 101 days prior to sailing.
- Peak Season 100% deposit of total fare.

3. Amendment Policy

Type of Amendment	Amendment Charges (Min 7 days in Advance) PER AMENDMENT & PER PERSON
Change of Passenger Name (Min 1 person maintain in cabin)	RM 150.00
Swapping Passenger / Rooming List	

Note :

- No amendment charges shall be levied for upgrading of cabins in the same cruises, difference between original and prevailing rate will be charged.
- Add passengers in the same cabin, the original booked value / promotional rates apply for the add on passengers.
- For any split-off and new cabins will be considered as new booking at prevailing rates.
- Total cabin change of passenger name will be regarded as cancellation.
- Any amendment request received less than 7 days consider as 100% cancellation.

4. Cancellation Policy

Cancellation Notice Received Before Departure	Cancellation Charges
101 days & above	RM50 administration charge per person (not applicable for non-refundable promotion)
100 – 61 days*	30% of full cabin fare
60 – 31 days*	50% of full cabin fare
30 – 15 days*	70% of full cabin fare
14 days & below*	100% of full cabin fare
No Show / No Written Notice*	100% of full cabin fare

* On top of cancellation charges being charged by cruise line, guests are liable for an administration charge of RM50 per person for any cancellation made.

Note :

- 100% of full cabin fare will be levied as cancellation charges in case of during PEAK seasons such as Christmas, New Year and Chinese New Year.
- Change of cruise departure dates, change of vessel and down sale of cruise (such as reduction of cruise length) will be regarded as cancellation.

Remark:

- All promotions are subject to dynamic pricing based on market demand.
- Resorts World Cruises reserves the right to cancel or substitute any scheduled port-of-call / itinerary / price programmed at any time without prior notice.

I hereby confirm that I have read and understood the following terms and conditions for my booking :