

2024

Genting Dream

CRUISES FROM PORT KLANG
3RD & 4TH PAX 50% OFF

*Terms and conditions apply

150,695 tonnage 3,352 capacity 35 dining venues 28 entertainment venues 18 decks



3 Nights Penang – Singapore Cruise (MON)

Check in Time 1130-1430

DEPARTURE DATE

CRUISE MASTER EXCLUSIVE

2024

APR 22**

MID SEASON
MAR 25

SYSTEM VALUE FARE

MAR 11, 25

PORT OF CALL		PORT KLANG		PENANG		SINGAPORE		PORT KLANG	
ARRIVAL		-		0700 (TUE)		1300 (WED)		1200 (THU)	
DEPARTURE		1600 (MON)		1600 (TUE)		2100 (WED)		-	
INTERIOR ^(ISS) MAX TWIN (1st/2nd pax)		OCEANVIEW ^(OSS) MAX TWIN (1st/2nd pax)		BALCONY ^(BSS) MAX TRIPLE (1st/2nd pax)		BALCONY DELUXE ^(BDS) MAX TRIPLE (1st/2nd pax)			
CABIN FARE	INCL. PCH	CABIN FARE	INCL. PCH	CABIN FARE	INCL. PCH	CABIN FARE	INCL. PCH	CABIN FARE	INCL. PCH
1099	1334	1269	1504	1669	1904	1809	2044		
1619	1854	1899	2134	3239	3474	3559	3794		
1619	1854	1899	2134	3239	3474	3559	3794		

3rd / 4th pax in same cabin 50% Of 1st pax

Port Charge (PCH) RM 235 Per Person | Gratuities SGD 22 per person per night (Pay on Board)

*Ship will dock Port Klang, Westport on Monday ; **Ship will dock Port Klang, Westport on Thursday

3 Nights Phuket – Singapore Cruise (MON)

Check in Time 0830-1030

DEPARTURE DATE

CRUISE MASTER EXCLUSIVE

2024

MAR 18* | APR 01, 15

PORT OF CALL		PORT KLANG <small>(DEEP SEA PORT/PATONG BAY)</small>		SINGAPORE		PORT KLANG			
ARRIVAL		-		0700 (TUE)		1800 (WED)		1200 (THU)	
DEPARTURE		1100 (MON)		1500 (TUE)		2300 (WED)		-	
INTERIOR <small>(ISS)</small> MAX QUAD (1st/2nd pax)		OCEANVIEW <small>(OSS)</small> MAX TWIN (1st/2nd pax)		BALCONY <small>(BSS)</small> MAX QUAD (1st/2nd pax)		BALCONY DELUXE <small>(BDS)</small> MAX QUAD (1st/2nd pax)			
CABIN FARE	INCL. PCH	CABIN FARE	INCL. PCH	CABIN FARE	INCL. PCH	CABIN FARE	INCL. PCH		
1239	1474	-	-	2479	2714	-	-		
APR 15 ONLY									

APR 15 ONLY

3rd / 4th pax in same cabin 50% Of 1st pax

Port Charge (PCH) RM 235 Per Person | Gratuities SGD 22 per person per night (Pay on Board)

*Ship will dock Port Klang, Westport on Monday ; **Ship will dock Port Klang, Westport on Thursday ; DATE IN HIGHLIGHT RED SHIP WILL DOCK AT PATONG BAY

Remark :-

- Fare is per person based on twin share in Ringgit Malaysia.
- Above prices are subject to fluctuation based on demand.
- Infant (6-24 months) : 25% of 1st pax cabin fare upon 2 paying paxs and subject to port charges. Gratuity fee will be waived for infant below 2 years old.
- Single occupancy at 200% of 1st pax cabin fare (before discounted rate).
- All guests are encouraged to purchase travel insurance at own expenses. Suggestion of RM56 per person (30 days - 70 Years) / MYR 115 per person (71 - 85 Years) for **AIG Travel Insurance International Plan** (1-5 days coverage).

- All bookings are subjected to the applicable terms and conditions in accordance with the **Reservation Policy** placed at the end of this faresheet.
- Booking period UNTIL : **31 JANUARY 2024**
- Resort World Cruises reserves the right to cancel or substitute any scheduled port-of-call / itinerary / price programmed at any time without prior notice.**

2024

Genting Dream

CRUISES FROM PORT KLANG
3RD & 4TH PAX 50% OFF
**Terms and conditions apply*

150,695 tonnage 3,352 capacity 35 dining venues 28 entertainment venues 18 decks



4 Nights Singapore Discovery Cruise (THU)

Check in Time 1500-1800

DEPARTURE DATE

CRUISE MASTER EXCLUSIVE

 2024
JAN 18* | MAR 14, 28 |**
APR 04, 18, 25*****

 MID SEASON
FEB 22, 29 | MAR 07

SYSTEM VALUE FARE

APR 11

PORT OF CALL	PORT KLANG	SINGAPORE	HIGHSEA	SINGAPORE	PORT KLANG
ARRIVAL	-	1300 (FRI)	-	1100 (SUN)	0800/0700 (MON)
DEPARTURE	2100 (THU)	2000 (FRI)	-	1900 (SUN)	-

INTERIOR (ISS) MAX QUAD (1st/2nd pax)		OCEANVIEW (OSS) MAX TWIN (1st/2nd pax)		BALCONY (BSS) MAX QUAD (1st/2nd pax)		BALCONY DELUXE (BDS) MAX QUAD (1st/2nd pax)	
CABIN FARE	INCL. PCH	CABIN FARE	INCL. PCH	CABIN FARE	INCL. PCH	CABIN FARE	INCL. PCH
1099	1379	1319	1599	2199	2479	2419	2699
1459	1739	1759	2039	2919	3199	3219	3499
1889	2169	2269	2549	3779	4059	4159	4439

3rd / 4th pax in same cabin 50% Of 1st pax

Port Charge (PCH) RM 280 Per Person | Gratuities SGD 22 per person per night (Pay on Board)

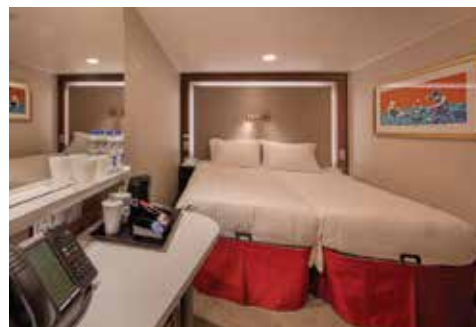
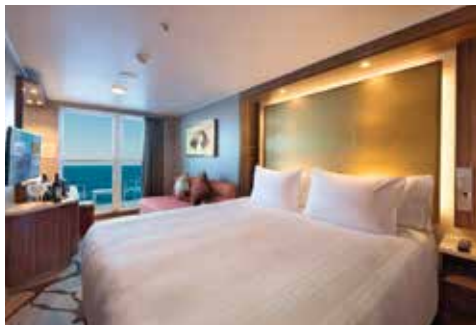
***Ship will dock Port Klang, Westport on Thursday ; **Ship will dock Port Klang, Westport on Monday ; DATE IN HIGHLIGHT RED SHIP WILL ARRIVE AT PORT KLANG AT 0700**

Remark :-

- Fare is per person based on twin share in Ringgit Malaysia.
- Above prices are subject to fluctuation based on demand.
- Infant (6-24 months) : 25% of 1st pax cabin fare upon 2 paying paxs and subject to port charges. Gratuity fee will be waived for infant below 2 years old.
- Single occupancy at 200% of 1st pax cabin fare (before discounted rate).
- All guests are encouraged to purchase travel insurance at own expenses. Suggestion of RM56 per person (30 days - 70 Years) / MYR 115 per person (71 - 85 Years) for **AIG Travel Insurance International Plan** (1-5 days coverage).
- All bookings are subjected to the applicable terms and conditions in accordance with the **Reservation Policy** placed at the end of this faresheet.
- Booking period UNTIL : **31 JANUARY 2024**
- Resort World Cruises reserves the right to cancel or substitute any scheduled port-of-call / itinerary / price programmed at any time without prior notice.**

FIT RESERVATION POLICY – CABIN FARE ONLY

A. Reservation

1. Name as passport and Date of birth is require.
2. Cabin are allocate on random basis, not allowed to request cabin number/cabin location/adjoining room.
3. Pregnant above 24 weeks & Infants below 6 months at the time of sailing are not allowed to cruise;
A passenger under 18 years of age must be accompanied in the same cabin by a passenger 18 years or older.
4. Passport MUST have at least 6 months validity from the returning date; passenger is responsible to ensure that all Travel documents & VISA are in order prior to departure.

Booking Mode	Cooling Period
8 days or more prior to departure	72 hours from time of booking
7 days prior to departure	Not applicable

Note:

- (a) Cooling Period – grace period for consideration of bookings without cancellation charges levied.
- (b) Cooling period policy is **NOT** applicable to the following situations: –
 - (i) sailing during special holiday season; (Peak Season)
 - (ii) the existing booking was cancelled previously and has been rebooked or postponed;
 - (iii) bookings prior to promotions during travel fair

B. Payment Schedule

1. Deposit 50% of cabin fare, balance payment is 60 days prior to sailing.
2. Peak Season 100% deposit of total fare.

C. Amendment Policy

Type of Amendment	Amendment Charges (Min 7 days in Advance) (PER AMENDMENT & PER PERSON)
Change of Passenger Name (min 1 person maintain in cabin)	RM 100.00
Swapping Passenger / Rooming List	

Note:

1. No amendment charges shall be levied for upgrading of cabins in the same cruises, difference between original and prevailing rate will be charged.
2. Add passengers in the same cabin, prevailing rates apply.
3. For any split-off and new cabins subject to amendment fee and the new cabin will be considered as new booking at prevailing rates.
4. Total cabin change of passenger names will be regarded as cancellation.
5. Any amendment request received less than 7 days, consider as 100% cancellation.

D. Cancellation Policy

Cancellation Notice Received Before Departure	Cancellation Charges
101 days & above	RM50 administration charge per person
100 – 46 days *	30% of full cabin fare
45 – 30 days *	50% of full cabin fare
29 – 15 days *	70% of full cabin fare
14 days & below *	100% of full cabin fare
No Show / No Written Notice *	100% of full cabin fare

** On top of cancellation charges being charged by cruise line, customer is liable for an administration charge of RM50 per person for any cancellation made.*

Note:

1. 100% of full cabin fare will be levied as cancellation charges in case of during PEAK seasons such as Christmas, New Year and Chinese New Year.
2. Change of cruise departure dates, change of vessel and down sale of cruise (such as reduction of cruise length) will be regarded as cancellation.